

## **ABCT PRICER**

ABCT Pricer Program is used for Institutional claims such as Inpatient, Home Health, Psych and Skilled Nursing Facility. This program is run after claims have been validated and loaded into Plexis Claim Manager. The intent of this program is to calculate and price, based on the CMS standard Medicare reimbursement calculations. That claim is updated with the additional pricing information, a note showing the pricing output and additional optional data.

ABCT uses the ABCT Pricer program daily in our capacity as a TPA, so we know that the software is robust and accurate. It has been in daily use since it was developed in 2006.

### **ABOUT ABCT:**

- Industry-leading experience with Plexis Claims Manager since 2004
- ABCT has been processing Medicare Advantage claims as a TPA since 2005 and Oregon Health Plan (Medicaid) claims since 1997
- Responsive and knowledgeable service

## TABLE OF CONTENTS

ABCT PRICER.....	1
TABLE OF CONTENTS.....	2
Connection to Database .....	3
Selection of Pricer.....	4
Working with a Claim.....	6
Updating Claim into PCM .....	7
Inpatient Update Actions .....	10
Other Pricing Types .....	12
SNF .....	12
Home Health .....	13
Psych.....	13
Pricers Tab and Updates .....	14
Installation of ABCT Pricer .....	15
PCM Configuration.....	16
Providers .....	16
Medical Groups.....	17
Contracts .....	18
Procedure Code Group.....	19
Plexis Administrator Definitions .....	20
Batch Code Assignments .....	22
Medicare Rate .....	22
CMS Pricers .....	23

## Connection to Database

By using the drop down arrow, determine which database you wish to work with. Then click OK.

## ***Selection of Pricer***

The top tabs indicate the type of claims that can be processed. The tabs are Inpatient, Psych, SNF and HomeHth.

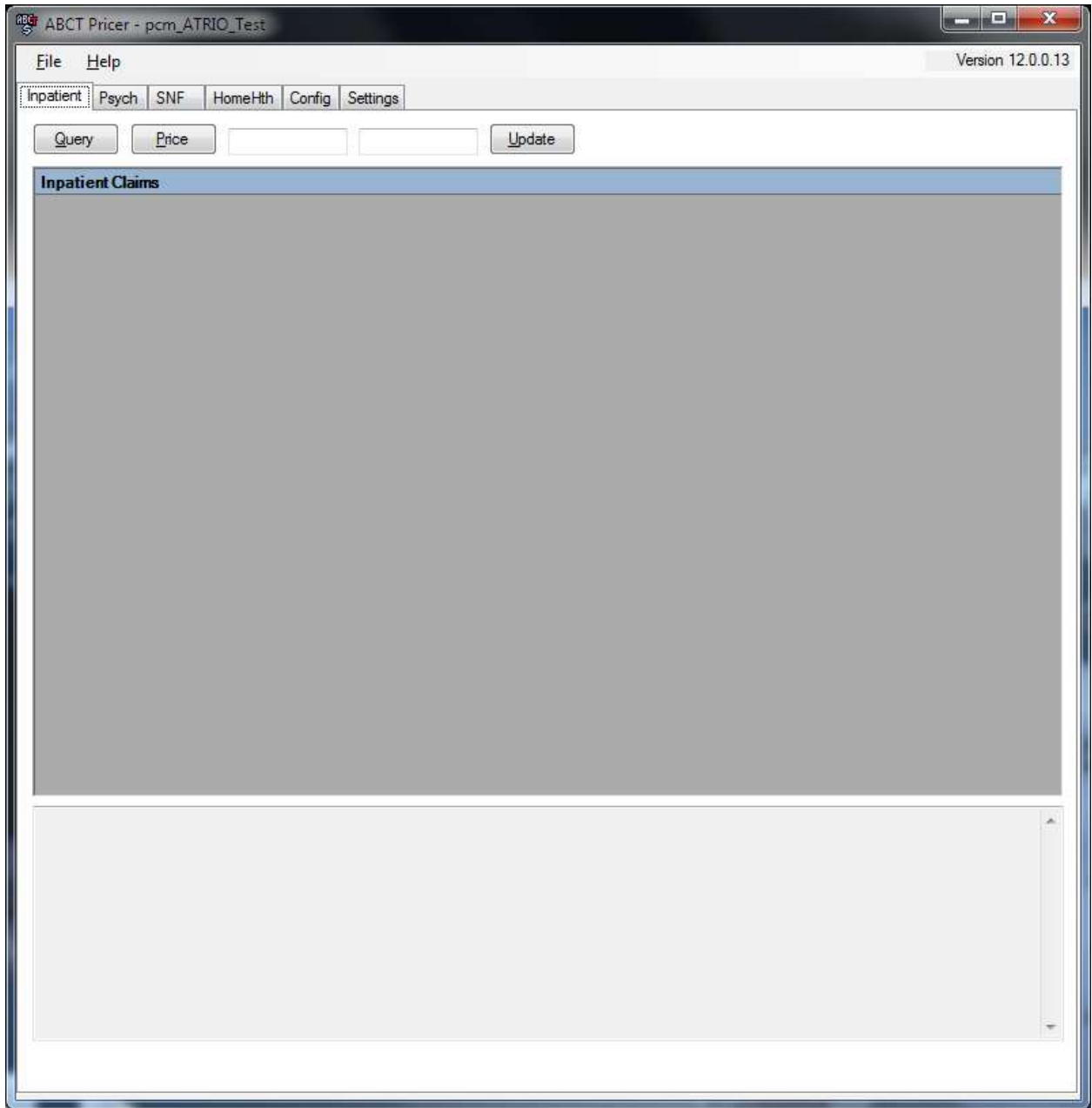

By clicking on Query, claims will be displayed that meet the requirements, in this case, Inpatient. Criteria: institutional claim that has not been completed-closed.

ABCT Pricer - pcm\_ATRIO\_Test  
Version 12.0.0.13

File Help  
Inpatient Psych SNF HomeHth Config Settings

Query Price Update 76 Inpatient claims loaded.

Claim ID	Claim Status	Provider	Payment Pct	Member ID	Admit Date	Disch Date	DRG	Charges
UB111017EDG0105	PENDING	380050	110%	126876874A	09-28-11	10-02-11	MS897	27916.92
UB111104EDG0004	PENDING	380018	100%	268218832A	09-16-11	10-19-11	MS219	428591.87
UB111104EDG0015	PENDING	380009	100%	466016734A	08-30-11	10-27-11	MS837	233612.27
UB111111EDG0004	ADJ COMPL	380050	110%	407557843A	10-25-11	10-28-11	MS280	22329.93
UB111111EDG0071	ADJ COMPL	380027	105%	522472678A	10-29-11	11-05-11	MS639	30980.23
UB111111EDG0093	PENDING	380027	105%	532882768A	11-01-11	11-05-11	MS470	51598.92
UB111111EDG0118	ADJ COMPL	380027	105%	519069131A	10-31-11	11-05-11	MS664	42920.28
UB111111EDG0159	ADJ COMPL	380027	105%	506256494A	11-05-11	11-06-11	MS309	9978.60
UB111111EDG0166	ADJ COMPL	380027	105%	155705895A	10-01-11	10-06-11	MS194	19688.87
UB111111EDG0167	ADJ COMPL	380027	105%	204754696A	11-02-11	11-03-11	MS812	5426.64
UB111114EDG0005	PENDING	380009	100%	466016734A	08-30-11	10-27-11	MS837	235351.27
UB111114EDG0009	ADJ COMPL	380050	110%	194544406A	10-19-11	10-30-11	MS291	90047.64
UB111114EDG0014	ADJ COMPL	380050	110%	489239461A	09-08-11	09-09-11	MS491	30068.85
UB111114EDG0040	PENDING	380050	110%	447797603A	10-26-11	10-29-11	MS707	32407.42
UB111114EDG0047	ADJ COMPL	380027	105%	286836914A	09-17-11	09-20-11	MS512	40891.96
UB111114EDG0050	ADJ COMPL	380027	105%	087637763A	09-07-11	09-13-11	MS870	103067.04
UB111114EDG0051	ADJ COMPL	380027	105%	336286964A	09-23-11	09-29-11	MS809	42372.22
UB111114EDG0052	ADJ COMPL	380027	105%	583933867A	05-11-11	05-13-11	MS690	15593.29
UB111114EDG0078	ADJ COMPL	380027	105%	128278772A	11-02-11	11-07-11	MS293	20761.60
UB111114EDG0092	ADJ COMPL	380027	105%	073423877A	11-08-11	11-08-11	MS390	8186.00
UB111114EDG0093	ADJ COMPL	380027	105%	409759941A	11-04-11	11-08-11	MS385	20429.29
UB111114EDG0094	ADJ COMPL	380027	105%	211761239A	10-31-11	11-08-11	MS378	45475.80
UB111115EDG0003	ADJ COMPL	380027	105%	433783517A	11-09-11	11-10-11	MS293	8060.90
UB111115EDG0008	ADJ COMPL	380027	105%	486036714A	11-03-11	11-06-11	MS292	13995.10

## Working with a Claim

Once you have the claims showing, select which claim you wish to work with. Highlight the claim you are interested in by clicking on the left side of claim number highlighting the whole row. Then click the Price button. This will run the appropriate CMS Pricer, and automatically feed it the keystrokes to populate the form, calculate the payment, and scrape the information from the screen. Note that it is important to NOT press any keys while this is happening (it only takes a fraction of a second).

You can view the output at the bottom of the screen, see what the total claim is, plus what pricing was found, and the final outcome after the rules and calculations have been applied.

Claim ID	Claim Status	Provider	Payment Pct	Member ID	Admit Date	Disch Date	DRG	Charges
UB111017EDG0105	PENDING	380050	110%	126876874A	09-26-11	09-30-11	MS897	27916.92
UB111104EDG0004	PENDING	380018	100%	268218832A	09-16-11	10-19-11	MS219	428591.87
UB111104EDG0015	PENDING	380009	100%	466016734A	08-30-11	10-27-11	MS837	233612.27
UB111111EDG0004	ADJ COMPL	380050	110%	407557843A	10-25-11	10-28-11	MS280	22329.93
UB111111EDG0071	ADJ COMPL	380027	105%	522472678A	10-29-11	11-05-11	MS639	30980.23
UB111111EDG0093	PENDING	380027	105%	532882768A	11-01-11	11-05-11	MS470	51598.92
UB111111EDG0118	ADJ COMPL	380027	105%	519069131A	10-31-11	11-05-11	MS664	42920.28
UB111111EDG0159	ADJ COMPL	380027	105%	506256494A	11-05-11	11-06-11	MS309	9978.60
UB111111EDG0166	ADJ COMPL	380027	105%	155705895A	10-01-11	10-06-11	MS194	19688.87
UB111111EDG0167	ADJ COMPL	380027	105%	204754696A	11-02-11	11-03-11	MS812	5426.64
UB111114EDG0005	PENDING	380009	100%	466016734A	08-30-11	10-27-11	MS837	235351.27
UB111114EDG0009	ADJ COMPL	380050	110%	194544406A	10-19-11	10-30-11	MS291	90047.64
UB111114EDG0014	ADJ COMPL	380050	110%	489239461A	09-08-11	09-09-11	MS491	30068.85
UB111114EDG0040	PENDING	380050	110%	447797603A	10-26-11	10-29-11	MS707	32407.42
UB111114EDG0047	ADJ COMPL	380027	105%	286836914A	09-17-11	09-20-11	MS512	40891.96
UB111114EDG0050	ADJ COMPL	380027	105%	087637763A	09-07-11	09-13-11	MS870	103067.04
UB111114EDG0051	ADJ COMPL	380027	105%	336286964A	09-23-11	09-29-11	MS809	42372.29
UB111114EDG0052	ADJ COMPL	380027	105%	583933867A	05-11-11	05-13-11	MS690	15593.22
UB111114EDG0078	ADJ COMPL	380027	105%	128278772A	11-02-11	11-07-11	MS293	20761.60
UB111114EDG0092	ADJ COMPL	380027	105%	073423877A	11-08-11	11-08-11	MS390	8186.00
UB111114EDG0093	ADJ COMPL	380027	105%	409759941A	11-04-11	11-08-11	MS385	20429.29
UB111114EDG0094	ADJ COMPL	380027	105%	211761239A	10-31-11	11-08-11	MS378	45475.80
UB111115EDG0003	ADJ COMPL	380027	105%	433783517A	11-09-11	11-10-11	MS293	8060.90
UB111115EDG0008	ADJ COMPL	380027	105%	486036714A	11-03-11	11-06-11	MS292	13995.10

The bottom section of the window displays the 'INPAT PRICER 2012.0 PSF 10/11 (DISCHGRS 10/2011-9/2012)' output, showing provider information, patient details, and various pricing parameters.

```

INPAT PRICER 2012.0 PSF 10/11 (DISCHGRS 10/2011-9/2012)
PROVIDER> 380009 OHSU HOSPITAL AND CLINICS          PROV TYPE> 00 CEN-DIV> 9
EFF DATE> 20110701                                COST OUTLR THRES> $178156.44
LAST CHG> -                                        * OPERATING AMOUNTS *
PATIENT0 ID>466-01-6734A      O-FSP> $36,405.61      DRG WGT> 06.5055
DRG> 837                      O-HSP> $ .00          GM ALOS> 17.5
ADMIT DATE> 08/30/2011      O-OUTLR> $18,386.50   WAGED SIZE> LARGE-URB
DISCH DATE> 10/27/2011     O-DSH> $8,001.95     WAGED INDX> 01.1078
FY BEG DATE> 07/01/2011    O-IME> $9,175.67     PR WAGED INDX> 80.0838
LEN OF STAY> 058           * CAPITAL AMOUNTS *   GEO/STD CBSA> 38900/38900
OUTLIER DAYS> 000          C-FSP> $2,940.62     RECL CBSA> 38900 NO
  
```

## Updating Claim into PCM

Clicking update will update the claim in Plexis Claim Manager with information calculated from ABCT Pricer, add a claim note with the text output from the CMS Pricer, and optionally set the Medicare Rate User Defined Field to the 100% of Medicare amount. (See Setup section.)

Claim ID	Claim Status	Provider	Payment Pct	Member ID	Admit Date	Disch Date	DRG	Charges
UB111118EDG0070	PENDING	380050	110%	512262388A	10-28-11	10-29-11	MS491	16804.71
UB111118EDG0079	PENDING	380050	110%	000350500A	10-30-11	11-04-11	MS065	24850.30
UB111121EDG0016	PENDING	380050	110%	549899801A	10-06-11	10-11-11	MS765	25012.10
UB111121EDG0018	PENDING	380050	110%	360110740A	09-01-11	09-05-11	MS470	38955.89
UB111121EDG0024	PENDING	380050	110%	248998052A	09-01-11	09-02-11	MS287	22103.88
UB111121EDG0059	ADJ COMPL	380027	105%	494044906A	10-04-11	10-08-11	MS470	59378.56
UB111121EDG0084	ADJ COMPL	380027	105%	267217183A	11-07-11	11-14-11	MS481	64633.69
UB111121EDG0136	ADJ COMPL	380027	105%	229179521A	11-14-11	11-15-11	MS747	17061.66
UB111121EDG0140	ADJ COMPL	380027	105%	220970880A	11-13-11	11-15-11	MS309	13488.39
UB111121EDG0164	ADJ COMPL	380027	105%	104254196A	11-14-11	11-16-11	MS190	12745.99
UB111121EDG0165	ADJ COMPL	380027	105%	158508042A	11-14-11	11-16-11	MS707	70183.93
UB111121EDG0166	ADJ COMPL	380027	105%	067417983A	11-14-11	11-16-11	MS640	21916.73
UB111122EDG0005	ADJ COMPL	380027	105%	362112038A	11-14-11	11-16-11	MS280	33227.48
UB111123EDG0004	PENDING	380027	105%	258008542A	09-23-11	10-09-11	MS603	98824.75
UB111123EDG0008	PENDING	380102	100%	244594856A	10-28-11	11-09-11	MS028	116110.72
UB111123EDG0026	PENDING	380050	110%	433383917A	10-31-11	11-02-11	MS187	22882.73
UB111123EDG0057	PENDING	380027	105%	161111389A	10-07-11	10-10-11	MS640	16037.21
UB111123EDG0060	PENDING	060031	100%	117267633A	11-02-11	11-05-11	MS149	26474.42
UB111123EDG0073	PENDING	380027	105%	331081919A	10-10-11	10-14-11	MS065	33399.59
UB111123EDG0096	PENDING	380050	110%	368318732A	08-19-11	08-24-11	MS871	41533.15
UB111123EDG0098	PENDING	380050	110%	370720630A	10-26-11	10-29-11	MS247	79522.97
UB111123EDG0100	PENDING	380050	110%	048398652A	08-15-11	08-19-11	MS300	22547.50
UB111123EDG0103	PENDING	380050	110%	415765835A	10-06-11	10-11-11	MS391	30437.86
UB111123EDG0108	PENDING	380050	110%	565315785A	08-15-11	08-18-11	MS305	29868.25

```

INPAT PRICER 2012.0 PSF 10/11 (DISCHRG 10/2011-9/2012)
PROVIDER> 380027 MERCY MEDICAL CENTER          PROV TYPE> 17 CEN-DIV> 9
EFF DATE> 20110224                          COST OUTLR THRES> $82325.33
LAST CHG> -                                  * OPERATING AMOUNTS *      DRG Wght> 00.8444
PATIOENT ID>258-00-8542A                    O-FSP> $4,820.10          GM ALOS> 03.7
DRG> 603                                     O-HSP> $ .00             AM ALOS> 08.2
ADMIT DATE> 09/23/2011                      O-OUTLR> $4,451.99       WAGED SIZE> ALL-RURAL
DISCH DATE> 10/09/2011                     O-DSH> $398.62          WAGED INDX> 01.1391
FY BEG DATE> 07/01/2010                    O-IME> $ .00            PR WAGED INDX> 70.0000
LEN OF STAY> 016                            * CAPITAL AMOUNTS *      GEO/STD CBSA> 38/ 38
OUTLIER DAYS> 000                          C-FSP> $389.05         RECL CBSA> 21660 YES
    
```

(Note) - [Editing]: 11-116808

**Note Properties**

Note ID: 11-116808

Category: Claim Pricing

Subject: Inpatient Pricer

Status: Open

Priority:

Owner: Claim Pricing

Caller:

Created By: DCIPAKBenson

Created Date: 11/28/2011 11:56:45 AM

Last Modified By:

Last Modified Date: 11/28/2011 11:56:45 AM

Closed By:

Closed Date:

---

**Note History**

<<Previous 0 Modifications Next >>

This note has been viewed by:

User	Date / Time

Text & Record Links | Reminders

Calculated pricing 105%

```

INPAT PRICER 2012.0 PSF 10/11 (DISCHRG 10/2011-9/2012)
PROVIDER> 380027 MERCY MEDICAL CENTER      PROV TYPE> 17 CEN-DIV> 9
EFF DATE> 20110224      COST OUTLR THRES> $82325.33
LAST CHG>      * OPERATING AMOUNTS *      DRG W/GHT> 00.8444
PATIENT ID>537-32-4167A  O-FSP> $4,820.10  GM ALOS> 03.7
DRG> 603      O-HSP> $0.00  AM ALOS> 08.2
ADMIT DATE> 09/23/2011  O-OUTLR> $4,451.99  WAGED SIZE> ALL-RURAL
DISCH DATE> 10/09/2011  O-DSH> $398.62  WAGED IND> 01.1391
FY BEG DATE> 07/01/2010  O-IME> $0.00 PR WAGED IND> 70.0000
LEN OF STAY> 016      * CAPITAL AMOUNTS *  GEO/STD CBSA> 38/ 38
OUTLIER DAYS> 000      C-FSP> $389.05  RECL CBSA> 21660 YES
TRANSFER ADJ> 0.00100 REV=09  C-HSP> $0.00  OPER/CAP CCR> 0.339/0.027
CHARGES AMT> $98,824.75  C-OUTLR> $379.04  NAT LABOR> 3584.30
PASS THRU AMT + $0.00  C-DSH> $0.00  NAT NLABOR> 1625.44
NEW TECH AMT + $0.00  C-IME> $0.00  NAT FSP AMT> $5,708.32
TOT OPER AMT + $9,670.71  C-EXCEPT> $0.00 INT/BED RATIO> 0.0000
TOT CAPI AMT + $768.09  C-OLD-HH> $0.00  CMI CPD AMT> $6,358.64
*** TOTAL AMT = $10,438.80  MA-HSP> $5,792.71  PAY CODE> C
*****> HMO CLAIM> 16 CALC AS COST OUTLIER PAY-PERDIEM DAYS = OR > GM LOS
DRG DSC> CELLULITIS W/O MCC
MDC DSC> DISEASES & DISORDERS OF THE SKIN, SUBCUTANEOUS TISSUE & BREAST

```

Records this note is linked to

Component	Record	Auto View on Component
▶ Claim	UB111123EDG0004	
*		

Note Type

Current  Append

Email Note

A note is auto created and attached to the claim showing the CMS Pricer payment screen output. This is very useful for audits, as this is a record of the CMS Pricer version and the ultimate calculated results for that claim.

### ***Inpatient Update Actions***

- Claim procedure Allowed amount set to Inpatient Pricer amount
- Claim procedure eobs “687” deleted from claim
- Claim procedure write\_off set to Claim procedure charges and Claim procedure status set to “APPROVED” for Claim procedures not like DRG or MS

#### NOTE: Detail

- Note User name set to SYSTEM USER
- Note Category set to “Claim Pricing”
- Note owner set to “Claim Pricing”
- Note subject set to “Inpatient Pricer”
- Note status set to “Open”
- Note priority set to “Medium”
- Note text set to Inpatient Pricer returned CMS Pricer text

#### Episode:

- Patient Folder created if not existing
- Service category for Episode set to “Claims Hosp Inpatient”

## Automatic Batch Update

If you wish, you can Price and Update many claims with one button click using the Auto button found on the inpatient and Psych tabs. (This will be added to the other tabs in a future release.)

Simply click on a row, then shift-click on a second row to select a range. Auto will then price and update each claim listed in those rows of the grid.

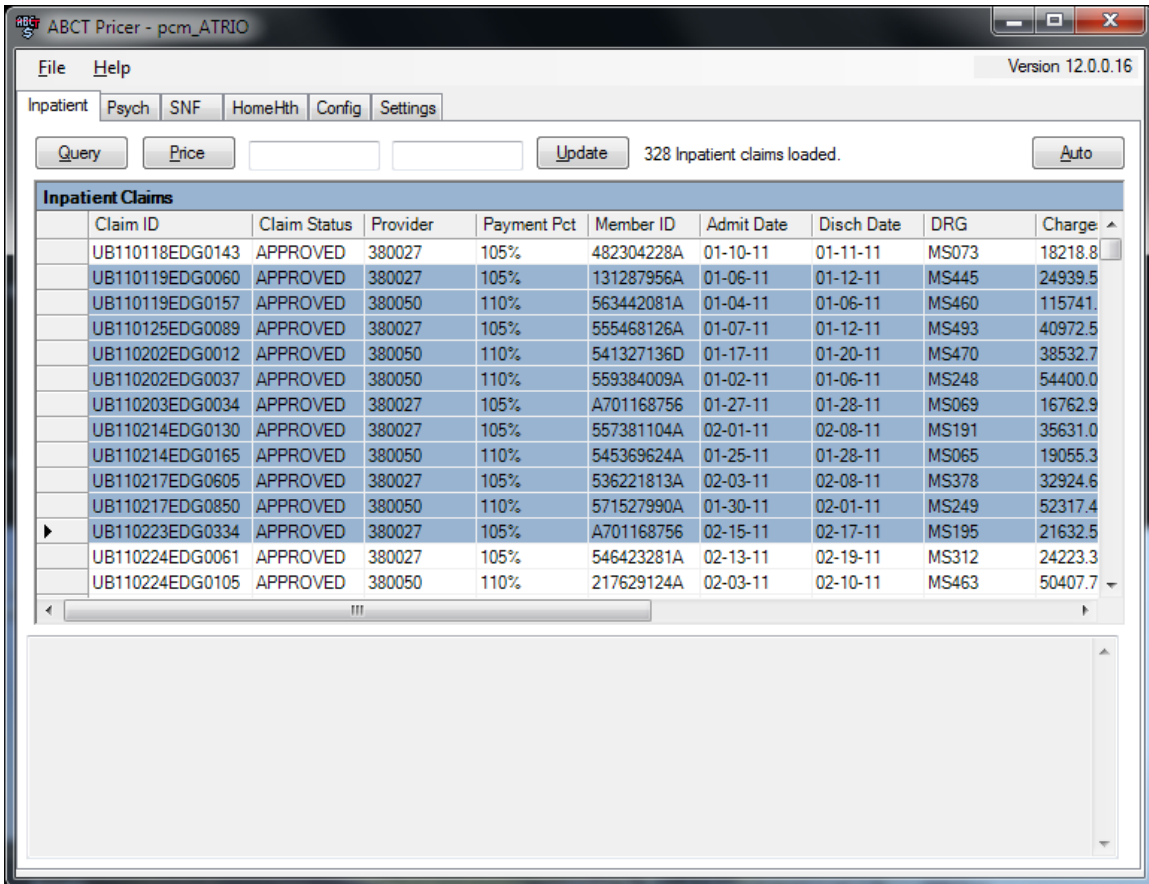

Claim ID	Claim Status	Provider	Payment Pct	Member ID	Admit Date	Disch Date	DRG	Charge
UB110118EDG0143	APPROVED	380027	105%	482304228A	01-10-11	01-11-11	MS073	18218.8
UB110119EDG0060	APPROVED	380027	105%	131287956A	01-06-11	01-12-11	MS445	24939.5
UB110119EDG0157	APPROVED	380050	110%	563442081A	01-04-11	01-06-11	MS460	115741.
UB110125EDG0089	APPROVED	380027	105%	555468126A	01-07-11	01-12-11	MS493	40972.5
UB110202EDG0012	APPROVED	380050	110%	541327136D	01-17-11	01-20-11	MS470	38532.7
UB110202EDG0037	APPROVED	380050	110%	559384009A	01-02-11	01-06-11	MS248	54400.0
UB110203EDG0034	APPROVED	380027	105%	A701168756	01-27-11	01-28-11	MS069	16762.9
UB110214EDG0130	APPROVED	380027	105%	557381104A	02-01-11	02-08-11	MS191	35631.0
UB110214EDG0165	APPROVED	380050	110%	545369624A	01-25-11	01-28-11	MS065	19055.3
UB110217EDG0605	APPROVED	380027	105%	536221813A	02-03-11	02-08-11	MS378	32924.6
UB110217EDG0850	APPROVED	380050	110%	571527990A	01-30-11	02-01-11	MS249	52317.4
UB110223EDG0334	APPROVED	380027	105%	A701168756	02-15-11	02-17-11	MS195	21632.5
UB110224EDG0061	APPROVED	380027	105%	546423281A	02-13-11	02-19-11	MS312	24223.3
UB110224EDG0105	APPROVED	380050	110%	217629124A	02-03-11	02-10-11	MS463	50407.7

## Other Pricing Types

### SNF

The SNF Query includes the RUG (Resource Usage Groups) located on the top right portion of the Pricer screen. The information is taken from the database for the claim selected. An example is shown below.

A summary table for claim 'UB111111EDG0053' is displayed, showing RUG codes and units:

RUG	Units	Current Allowed	Pricer Calc Allowed	100% Med
RVB30	3			
RVC20	14			

Below this is a detailed table titled 'Skilled Nursing Facility Claims' with the following columns: Claim ID, Claim Status, Provider, Payment Pct, Mem ID, Disch Date, Dx 1, Dx 2, and Dx 3.

Claim ID	Claim Status	Provider	Payment Pct	Mem ID	Disch Date	Dx 1	Dx 2	Dx 3
UB111111EDG0053	PENDING	385143	100%	107257143A	10-18-11	821.00	V54.89	719.7
UB111111EDG0054	PENDING	385143	100%	067617783A	10-11-11	427.3	728.87	401.9
UB111111EDG0055	PENDING	385143	100%	030780570A	10-31-11	491.20	728.87	781.2
UB111111EDG0056	PENDING	385143	100%	199349851A	10-11-11	682.9	250.00	401.9
UB111111EDG0057	PENDING	385143	100%	160110740A	10-06-11	425.4	585.9	428.0
UB111111EDG0058	PENDING	385143	100%	248998052A	10-31-11	820.20	429.2	401.9
UB111111EDG0059	PENDING	385143	100%	245195905A	10-31-11	038.8	585.6	V45.11
UB111111EDG0060	PENDING	385143	100%	304254196A	10-29-11	820.8	V43.64	719.7
UB111111EDG0061	PENDING	385143	100%	055605995A	10-27-11	820.22	719.7	719.46

## Home Health

The Home Health query display is based on Revenue code 0023 for increment reporting showing services/visits by code for claim selected.

Claim ID	Claim Status	Allowed Amount	Medicare	Rev	Provider	Payment Pct	CBSA	Mem ID	TOB
UB111114EDG0008	PENDING	\$2,102.44	\$2,102.44	R023	387311	100%	99938	155705895A	329
UB111114EDG0044	ADJ COMPL	\$1,542.33	\$1,542.33	R023	387311	100%	99938	056006244A	322
UB111114EDG0045	PENDING	\$2,292.07	\$2,292.07	R023	387311	100%	99938	221171329A	329
UB111114EDG0053	ADJ COMPL	\$1,415.95	\$1,287.23	R023	387075	110%	99938	399349851A	322
UB111114EDG0070	ADJ COMPL	\$482.64	\$459.66	R023	387033	105%	99938	087837563A	329
UB111114EDG0071	ADJ COMPL	\$2,576.84	\$2,454.13	R023	387033	105%	99938	171521479A	329
UB111116EDG0201	PENDING	\$459.66	\$459.66	R023	387311	100%	99938	127077323A	329
UB111116EDG0202	PENDING	\$2,481.47	\$2,481.47	R023	387311	100%	99938	088438612A	329
UB111116EDG0203	PENDING	\$1,321.77	\$1,321.77	R023	387311	100%	99938	441391109A	322
UB111116EDG0204	PENDING	\$2,481.47	\$2,481.47	R023	387311	100%	99938	199349851A	329

## Psych

Psych Query will display the claims meeting the criteria for Psych queries.

Claim ID	Claim Status	Provider	Payment Pct	Mem ID	DRG	Age	LoS	Prior Days	E
UB111017EDG0105	PENDING	380050	100%	126876874A	MS897	67	4	0	0
UB111025EDJ0606	PENDING	38S018	110%	202752398A	MS885	54	4	0	0
UB111116EDG0278	PENDING	380027	100%	331081919A	MS057	66	4	0	0

Each of the above functions works the same as the Inpatient tab.

## Pricers Tab and Updates

Updates on the ABCT Program are approximately every quarter, check the CMS website:  
For a given fiscal year, the PRICER release schedule is as follows:

- Initial Release of PRICERS — October 1
- First Quarterly Release — On or about October 15
- Second Quarterly Release — On or about January 15
- Third Quarterly Release — On or about April 15
- Fourth Quarterly Release — On or about July 15

Application	Eff Date	Term Date	Path	Exe
Inpatient	2006-10-01	2007-09-30	X:\INPPRC074	INDRV074.exe
Inpatient	2007-10-01	2008-09-30	X:\INPPRC086	INDRV086.exe
Inpatient	2008-10-01	2009-09-30	X:\INPPRC096	INDRV096.exe
Inpatient	2009-10-01	2010-03-31	X:\INPPRC10A	INDRV10A.exe
Inpatient	2010-04-01	2010-09-30	X:\INPPRC107	INDRV107.exe
Inpatient	2010-10-01	2011-09-30	X:\INPPRC113	INDRV113.exe
Inpatient	2011-10-01	2012-09-30	X:\INPPRC120	INDRV120.exe
Psych	2006-07-01	2007-06-30	X:\IPFP077	IPDRV077.exe
Psych	2007-07-01	2007-09-30	X:\IPFP080A	IPDRV080A.exe
Psych	2007-10-01	2008-06-30	X:\IPFP086	IPDRV086.exe
Psych	2008-07-01	2008-09-30	X:\IPFP090A	IPDRV090A.exe
Psych	2008-10-01	2009-06-30	X:\IPFP094	IPDRV094.exe
Psych	2009-07-01	2009-09-30	X:\IPFP100A	IPDRV100A.exe
Psych	2009-10-01	2010-06-30	X:\IPFP102	IPDRV102.exe
Psych	2010-07-01	2010-09-30	X:\IPFP110C	IPDRV110C.exe
Psych	2010-10-01	2011-06-30	X:\IPFP112	IPDRV112.exe
Psych	2011-07-01	2011-09-30	X:\IPFP120A	IPDRV120A.exe
SNF	2006-10-01	2007-09-30	X:\SNFP071	SNFDR071.exe
SNF	2007-10-01	2008-09-30	X:\SNFP082	SNFDR082.exe
SNF	2008-10-01	2009-09-30	X:\SNFP090	SNFDR090.exe
SNF	2009-10-01	2010-09-30	X:\SNFP102	SNFDR102.exe
SNF	2010-10-01	2011-09-30	X:\SNFP110	SNFDR110.exe
SNF	2011-10-01	2012-09-30	X:\SNFP120	SNFDR120.exe
Home Health	2007-01-01	2007-12-31	X:\HHAP071	HHDRV071.exe
Home Health	2008-01-01	2008-12-31	X:\HHAP084	HHDRV084.exe
Home Health	2009-01-01	2009-12-31	X:\HHAP094	HHDRV094.exe
Home Health	2010-01-01	2010-03-31	X:\HHAP10A	HHDRV10A.exe
Home Health	2010-04-01	2010-12-31	X:\HHAP105	HHDRV105.exe

## Installation of ABCT Pricer

Using your browser, go to our web site <http://www.abct.com/app/default.aspx> There you can install the application, download the documentation (PDF), the SQL installation script (ZIP) and the CMS Pricers (ZIP).

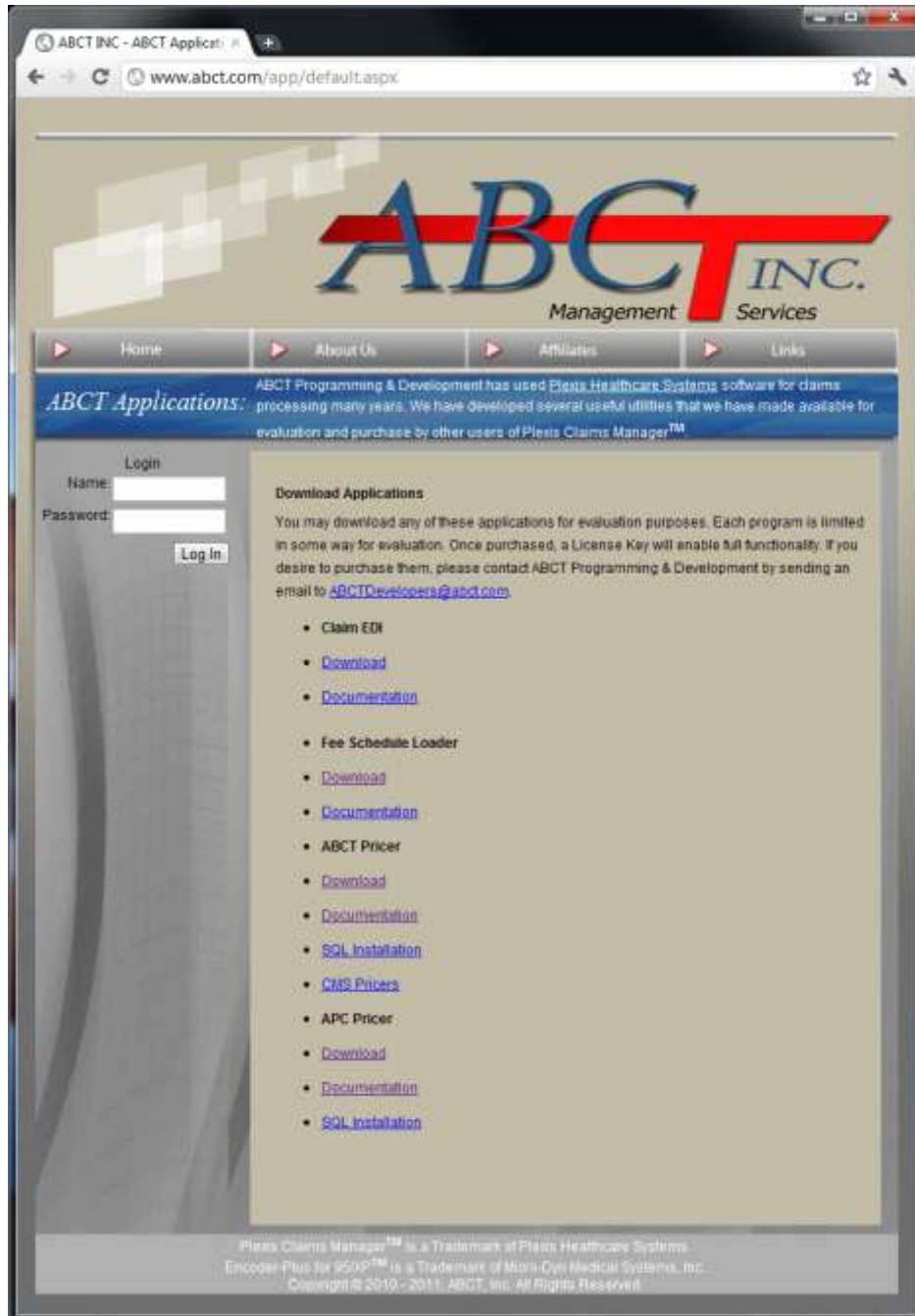

## PCM Configuration

### Providers

In **Plexis Claim Manager, Provider Management, Providers**, make sure that the Medicare (Legacy six-digit) Id numbers have been added for each Provider. (Use **Plexis Administrator** to create the MEDICARE Provider Id category.) ABCT PRICER uses the Provider Medicare (Legacy) number.

**Name**

Prefix:

Last: TUALITY COMMUNITY HOSPITAL

First:

Middle:

Suffix:

**Other Information**

TAG: 1275591984

Date of Birth:

Gender:

Language:

Call Back Medical Group ID:

Provider Currency: Z-US\$

Buttons: Credential Information, Supplemental Info

**Provider Identifiers**

Provider ID	Category	Affiliation ID	Default ID?
1275591984	TAG		<input checked="" type="checkbox"/>
198606	OMAP		<input type="checkbox"/>
MEDCERT-380021	MEDICARE CERTIF		<input type="checkbox"/>
380021	MEDICARE		<input type="checkbox"/>
1275591984-282N00000X	NPI-TAXONOMY		<input type="checkbox"/>

## Contracts

For each provider that is to use the Pricer, set up the contract as you would if PCM were determining the payment, including linking to fee schedules. (You will need the fee schedule for the Non-OPPS rates for some codes, if using the APC Pricer.) Check the “Use Allowed Amount” checkbox in the contract once the fee schedules are set up.

PCM (Payment Contract Definition) - [Editing]: NC DRG HOSP PO, 00835 01 PORTLAND, OR DRG Rates

ID:  Name:

Description:

Management Fee Percent:

Management Fee Computation:

Withhold Percent:

Diagnosis Codes:

Max Members for whom Provider Is PCP:

Deduct Member Responsibility

Capitation Contract ID:  ...

From:

Expected Payment Contract ID:  ...

Payment Contract Pricing Criteria

Use Allowed Amount

Use CMS Assistant Surgeon Rule

Timely Filing Days:

Reduce Contract to Billed Amount

PEND Codes That Are Not In Fee Schedules

Fee Schedule Selectors

	Precedence	POS Set ID	TOS Set ID	ZIP/Postal Code Set ID	FS Selector ID	Eff From	Eff Thru
	PRIMARY				MED HOSP L4	4/1/2011	6/30/2011
	PRIMARY				HOSP LAB/DF	7/1/2011	12/31/2011
	SECONDARY				H-NON-APC-O	6/1/2010	12/31/2010
	SECONDARY				H-NON-APC-O	1/1/2011	

Procedure Code Depreciation

	Px Code Group ID	Modifier Group ID	Schedule ID	Ranking Method	EOB Code	Eff From	Eff Thru
*							

## Procedure Code Group

The Psych pricer uses a procedure code group to determine which DRG or MSDRG codes signify a psych claim. Create a code group named to **\$PSY: PPS DRGS** as shown below. (Note that our system uses the MS prefix, but you should use the codes as defined in your installation.)

Procedure Code Ranges			
Beginning Code	Ending Code	Effective From	Effective Thru
MS056	MS056	10/1/2007	
MS057	MS057	10/1/2007	
MS080	MS080	10/1/2007	
MS081	MS081	10/1/2007	
MS876	MS876	10/1/2007	
MS880	MS880	10/1/2007	
MS881	MS881	10/1/2007	
MS882	MS882	10/1/2007	

For your convenience, the DRG (MSDRG) codes are listed here:

Begin Code	End Code	Eff Date	Term Date
DRG056	DRG056	2007-10-01	
DRG057	DRG057	2007-10-01	
DRG080	DRG080	2007-10-01	
DRG081	DRG081	2007-10-01	
DRG876	DRG876	2007-10-01	
DRG880	DRG880	2007-10-01	
DRG881	DRG881	2007-10-01	
DRG882	DRG882	2007-10-01	
DRG883	DRG883	2007-10-01	
DRG884	DRG884	2007-10-01	
DRG885	DRG885	2007-10-01	
DRG886	DRG886	2007-10-01	
DRG887	DRG887	2007-10-01	
DRG894	DRG894	2007-10-01	
DRG895	DRG895	2007-10-01	
DRG896	DRG896	2007-10-01	
DRG897	DRG897	2007-10-01	

## Plexis Administrator Definitions

Several definitions need to be made using **Plexis Administrator** in order for the automatic Claim Notes to be created correctly. Using the **Components > Edit System Tables** menu function, go to each of the following tables and add the items indicated below:

### Note Category

Claim Pricing

### Note Owner

Claim Pricing

### Note Subjects

Inpatient Pricer

Psych Pricer

SNF Pricer

Home Health Pricer

*Note: Define each of the Subjects with the Note Category of Claim Pricing.*

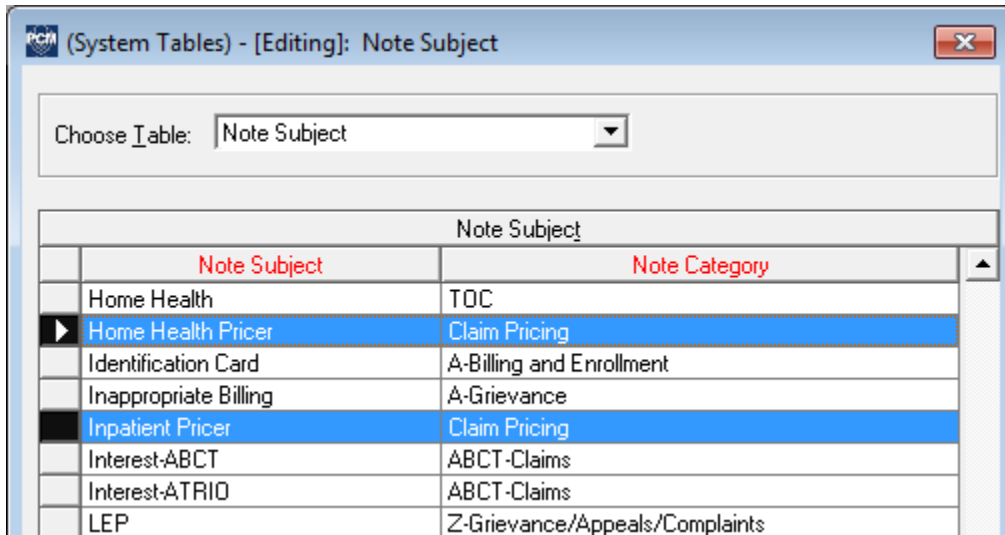

(System Tables) - [Editing]: Note Subject

Choose Table: Note Subject

	Note Subject	Note Category
	Home Health	TOC
▶	Home Health Pricer	Claim Pricing
	Identification Card	A-Billing and Enrollment
	Inappropriate Billing	A-Grievance
■	Inpatient Pricer	Claim Pricing
	Interest-ABCT	ABCT-Claims
	Interest-ATRIO	ABCT-Claims
	LEP	Z-Grievance/Appeals/Complaints

### Case: Service Categories

The Inpatient and SNF pricers will create or update an Episode for each Claim. Two **Case: Service Category** entries need to be defined for this to work: **Claims Hosp Inpatient** and **Claims SNF Inpatient**.

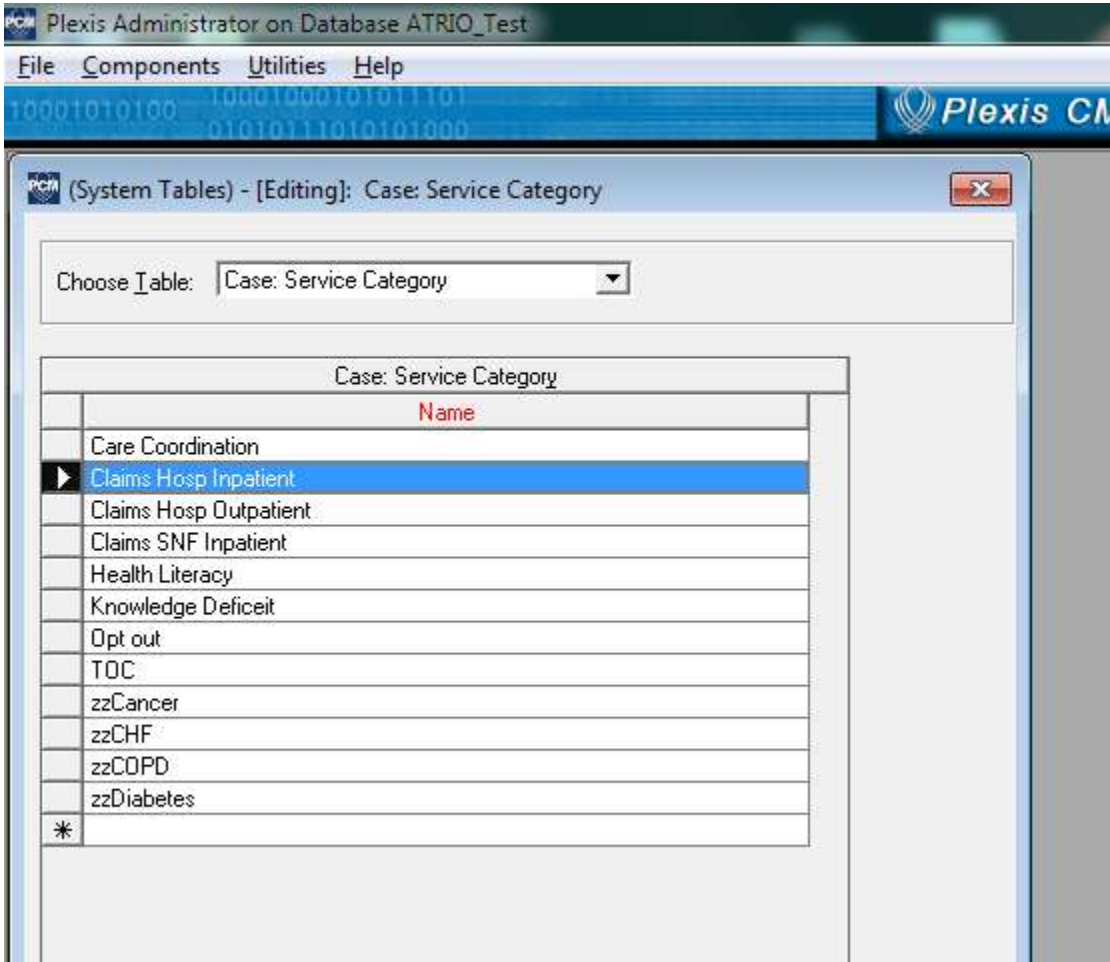

## Batch Code Assignments

Each user needs to have **EPISODE** and **PATIENT FOLDER** batch code assignments for Inpatient and Psych pricers.

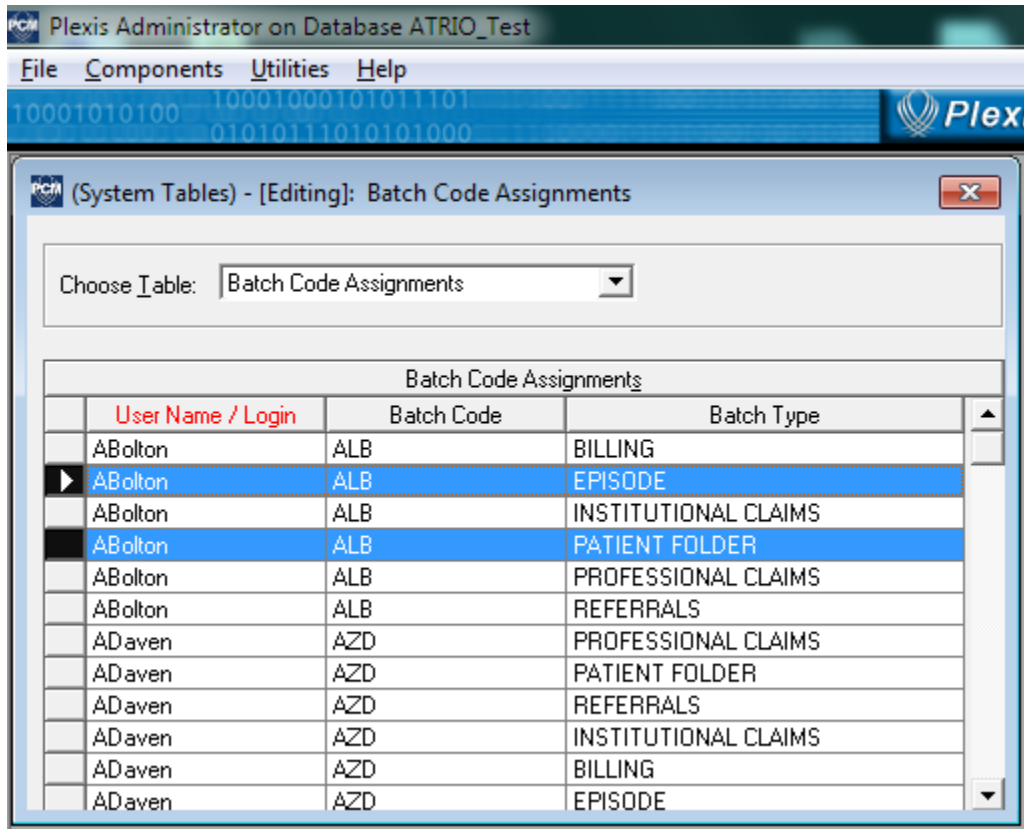

## Medicare Rate

If desired, you can have the pricer record the 100% of Medicare Rate in addition to the calculated value by creating a User Defined Field named “Medicare Rate”.

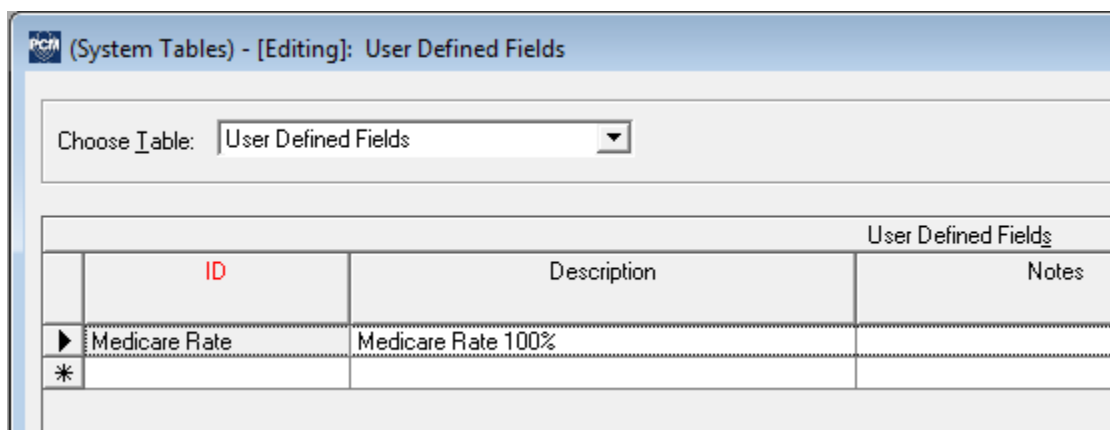

## ***CMS Pricers***

Current and past CMS Pricer downloads and documentation can be found here:

<http://www.cms.gov/Medicare/Medicare-Fee-for-Service-Payment/PCPricer/index.html>